

ALONG THE LINES



A Touchstone Energy® Cooperative 

JUNE 2022

VOL.15, NO. 6

FUN IN THE SUMMER SUN POWERED BY MJM

Some cool summer fun locations. p.2

CAPITAL CREDITS

Explanation and listing of current unclaimed capital credit checks. p.4

SAVING \$\$\$ IN THE SUMMER HEAT

Money saving and energy efficiency tips. p.16

JUNE CALENDAR

June 3rd: National Donut Day

June 10th: MJM Annual Meeting

June 12th: National Children's Day

June 14th: Flag Day

June 19th: Father's Day & Juneteenth

June 21st: First Day of Summer

UPCOMING

July 4th: Office Closed - 4th of July



Holidays observed:

New Year's Day, Good Friday, Memorial Day, Independence Day, Labor Day, Veterans Day, Thanksgiving Day, day following Thanksgiving and Christmas Day.





ENJOY FUN IN THE SUN WITH BUSINESSES ON MJM LINES

Summer is upon us this month, if you are looking for places to take the family, go on a date night, or just a nice and relaxing evening, check out these great summer fun locations on MJM lines.

FORE!

If Golf is closer to your idea of Summer Fun, MJM lines cover a few golf courses as well:

TIMBER LAKES GOLF COURSE

(pictured above) located in Staunton, IL
<https://www.timberlakesgc.com/>
 (618) 635-4653
 3120 Forest Lake Lane
 Staunton, IL 62088

INDIAN SPRINGS GOLF COURSE

located in Fillmore, IL
<https://indianspringsgolf.net/>
 (217) 538-2392
 21347 Illinois Rte 185
 Fillmore, IL 62032

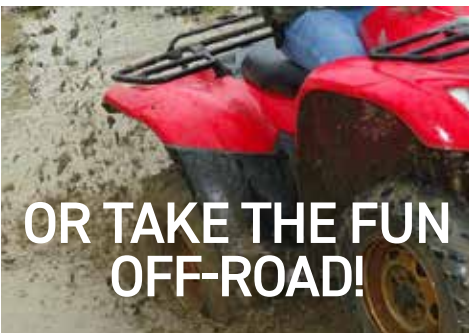

OR TAKE THE FUN OFF-ROAD!

HILLBILLIE RANCH

located in Jerseyville
<https://hillbillieoffroad.com/>
 (618) 223-3232
 20491 Otterville Rd. Jerseyville, IL 62052

With 40+ miles of trails 2 large mud pits and a 17 acre Mud Plex with ramps, tire pit, telephone pole section, whoops, and more you are sure find plenty of fun for the whole family.
***MEMBERSHIP AND WAIVER REQUIRED**
 (available online)



ECKERT'S GRAFTON FARM

20995 Eckert Orchard Rd, Grafton, IL 62037
eckerts.com/location/grafon-farm

Opening at the end of June, Eckert's has a wide range of family fun activities and events throughout the year. You will find apples, pumpkins, peaches, blackberries, the Kids' Corral, Miniature Golf, the AppleFest, the Grafton Market, and Concessions.

WILD PICKINS WINERY

14223 Rt. 111, Chesterfield, IL 62630
WILDPICKINSWINERY.COM

GRAFTON WINERY (AT THE VINEYARDS)

21028 Eckert Orchard Rd, Grafton, IL 62037
THEGRAFTONWINERY.COM/VINEYARDS



VIXEN HILL WINERY

7331 Palmyra Road, Palmyra, IL 62674
VIXENHILLWINERY.COM

Each Winery listed has a great wine selection, delicious food, variety of events hosted, live music, and an inviting atmosphere.

Check them out this summer!



PERE MARQUETTE CAMPGROUNDS

13112 Visitor Center Lane, Grafton IL 62037

BEAVER DAM STATE PARK

14548 Beaver Dam Lane, Plainview IL 62685

LAZY DAYS CAMPGROUND

22756 Whitepark Lane, Litchfield IL 62056

Don't forget to pick up your fishing license! (16yrs old +)

For a listing and info on all Illinois State Parks and Campgrounds you can visit:

dnr.illinois.gov



**18300 Shipman Road (PO Box 80)
Carlinville, IL 62626**

Office: 1-217-707-6156

Pay by Phone: 1-855-313-6314

Office Hours:

Monday – Friday 7:30 a.m.–4:00 p.m.

Board of Directors

- Chairman:** W. Kay Schultz.....Godfrey
- Vice Chairman:** Dennis Stewart.....Nokomis
- Secretary:** William R. Heyen.....Gillespie
- Treasurer:** Robert Moore.....Medora
- Robert Lehmann.....Girard
- Marcie Tonsor.....Jerseyville
- Dwayne Milner.....Piasa
- James R. Niemann.....Litchfield
- Charles Huebener.....Brighton

Staff

- Joe HeyenPresident/CEO
- Jeremy Pattillo.....Director of Finance and Accounting
- Jennifer Peterson.....Executive Administrator
- Matt Eisenmenger.....Director of Operations

Editor

- Eric Cooper.....Communications &
Member Services Coordinator

How to report an outage:

Call 217-707-6156 or use your SmarHub app.

- When you report an outage, give your name and location number.
- Before calling, check your fuses or circuit breakers.
- Check with your neighbors. Call to report hazardous conditions.

Please do not report outages on Facebook/Social Media.

MJM Along the Lines (USPS 854-620) is published monthly for \$3.00 per year by MJM Electric Cooperative, Inc., P.O. Box 80, Carlinville, Illinois 62626. Second-class postage paid at Carlinville, IL. POSTMASTER: Send Address changes to MJM Along the Lines, P.O. Box 80, Carlinville, IL 62626.

IN THIS ISSUE

- 04 Capital Credits**
What are Capital Credits?
& Unclaimed Capital Credits list
- 15 Pool & Hot Tub Safety**
Tips on staying safe while cooling off this summer.
- 16 Saving \$\$\$ This Summer**
What appliances are using the most energy?
- 17 Member Trading Post**
Items for sale, trade, or wanted to buy
- 18 MJM EV Charging Station**
FAQ, Specs, and more info.



**At the MJM Headquarters:
18300 Shipman Road, Carlinville, IL**

***business meeting begins at 6:35pm**

**Please bring your Annual Meeting Booklet
for easy Registration and Voting!**



PLEASE RECYCLE



CAPITAL CREDITS

How do they work?

1. MJM records show how much electricity you buy and how much money you pay for it throughout the year.
2. At the end of the year, MJM completes financial matters and determines whether there are excess revenues, called margins.
3. MJM allocates the margins to the members as "capital credits" based upon their use of electricity during the year.
4. When MJM's financial condition permits, our board of directors/trustees decides to retire, or pay, the capital credits.
5. MJM notifies you of how and when you will receive your capital credits retirement.

Capital Credits: are they considered taxable income?

If you are a residential customer, you will only receive a 1099 tax form from MJM if your Capital Credit check is more than \$600.

If your electric service is for business purposes, and payments for electricity are deductions in the calculation of taxable income, Capital Credits will affect your income tax liability. You may want to consult with your tax advisor.

UNCLAIMED CHECKS

ABBOTT DONNA	AUSTIN EDWIN J	BAUGH DALE W
ABERNATHY MICHAEL E	AUSTIN RALPH	BAULE EDWIN O
ABLIN BILLY D	AUSTIN ROBERT M	BAUM JOHN C
ADAMS ROBERT E	AUSTWICK ZANE	BAUMGARTNER JIM
ADAMS ANNA B	AUTERY NEAL L	BAUR EVERETT
ADAMS BETTY V	AVIS E SMITH ESTATE	BAZE STEVE
ADAMS ESTATE PETER J	AYRES DAVID S	BEARD LARRY D
ADAMS JOHN L	AYRES RALPH V	BEARD ORA
ADCOCK PEGGY	BACHMAN JAY C	BEASLEY ESTATE BESSIE L
ADDEN LUCILLE A	BACHMANN JULIUS W	BEASLEY MARK
ADDEN ESTATE MARIAN	BACKMANN RAYMOND	BEASLEY WILBUR L
AGANS FARYL W	BACON RIDGE FARMS	BEAVER W L
AGNEY HAZEL	BACON ROBERT JR	BEAVER DEN TAVERN
AKERS BILLY J	BADER JOHN PSR	BEAVER JOHN F
AKHTAR M I	BADER LINDA J	BECK GLEN JR
AKRIDGE GARY	BAESER VERA C	BECKER EDWIN A
AKRIDGE MICHAEL	BAILEY ZELPHIA M	BECKER VIRGINIA
ALBERS GEORGE H	BAIN CARL W	BECKWITH JEAN
ALBERT DONALD W	BAIN WILLIAM J	BEDWELL MARIE E
ALBERTSON GEORGE L	BAKER BRENDA S	BEELER CARL E
ALBRIGHT CLINTON	BAKER CAROL E	BEGOLE FRANCES F
ALEXANDER FAE A	BAKER EDWARD	BEICHLER GREG
ALEXANDER CARROLL A	BAKER ROBERT O	BEISER DOROTHY
ALLEN ELLA M	BAKER THOMAS JR	BEISER DOROTHY
ALLEN LESTER F	BAKER WALTER L	BELCHER KENNETH P
ALLEN ROBERT E	BALDWIN EWING E	BELL BETTY
ALLEN RONALD JSR	BALL LLOYD	BELL ALEEN
ALTEVOGT SHARON	BALLARD EVELYN M	BELL FRANKLIN H
ALWARD FLORENCE M	BALLARD JAMES WJR	BELL ROBERT E
ANDERSON LINN A	BALLARD ROY ESR	BELL ROY
ANDERSON DEAN L	BALLARD WANDA L	BELT HELEN M
ANDERSON DONALD E	BANDY IRMA L	BELUSKO MIKE
ANDERSON EDWARD D	BANGERT EVA	BENEDICT K
ANDERSON FRANK	BANKS ESTATE LEWIS	BENISH BROTHERS
ANDERSON JAMES	BARBER ARTHUR LJR	BENNER J L
ANDERSON MARY A	BARD THEODORE F	BENNETT CHARLES E
ANDERSON RHODA	BARKER ROLLA OSR	BENNETT EDWIN WSR
ANDRES CLYDE T	BARNARD LLOYD G	BERGMAN RICHARD L
ANDREW JAMES W	BARNARD RODNEY	BERING KIMBERLY S
ANGELLY JOYCE	BARNETT JAY W	BERRY KENNETH O
ANSELL DUANE F	BARNETT WANDA F	BERRY ROBERT J
ANTROBUS THOMAS	BARNHART CLINTON	BERRY THOMAS R
APPLEGATE ROY	BARNHOUSE MARTHA A	BERTAGNOLLI JAMES E
ARMSTRONG CLAUDE H	BARR JAMES A	BEST GILBERT GSR
ARMSTRONG JOHN F	BARR S. BAPTIST CHURCH	BETHEL M J
ARNOLD CARL W	BARRA BRUNO	BETTIS ROSCOE D
ARNOLD EST MILDRED M	BARRETT ED	BETTIS TODD
ARNOLD JOHN W	BARRINGTON TRUMAN E	BETTS WESLEY E
ARNOLD MARILYN	BARRY GREG	BETTS DAVID W
ARRAS NORMA	BARTON CARROLL B	BEYER DONALD E
ARTER ESTATE JOHN V	BASDEN FRANK	BEZAYIFF DAVID
ASH PEGGY J	BATTLES SCOTT	BICKHAUS ERNEST R
ATCHISON ELDON L	BATTLES WILLIAM SCOTT	BIERBAUM HAROLD
ATCHISON JUDITH A	BAUER EVELYN M	BIFFIGNANI BETTY
ATCHISON SHARON	BAUER JOHN	BILLBRUCK PEARL
ATTEBERY HAROLD C	BAUER JOHNNY H	BILLINGTON CAROL A
ATWOOD JERRY R	BAUER ROBERT V	BILLINGTON DANIEL B



BIRDSONG JAMES L	BRANDT CHARLES JR	BURGER HAROLD D	CAVANESS DAVID R
BIRKENKAMP FRANK F	BRANHAM MARCELLA	BURGESS SILAS M	CERVANTES LEONARD
BIRKENKAMP FRED	BRANHAM ROBERT	BURK AMY C	CHALLACOMBE ROBERT L
BISHOP JOE	BRATTEN SAMUEL E	BURKLOW GORDON G	CHAMBERS KATIE
BISHOP ROBERT L	BRAUN DENNIS M	BURKS ROBERT L	CHANCE CHARLES
BIVENS LEONARD W	BRAY SLATEN M	BURLESON CECIL C	CHANDLER RALPH
BLACK JOHN	BRECHT PAUL W	BURLESON EST JOSEPH O	CHAPMAN MARY A
BLACKORBY KENNETH L	BRECKON EUGENE	BURNHAM JOHN	CHAPMAN RALPH F
BLACKORBY LEON	BREITWEISER MORRIS L	BURNS MARVIN L	CHAPMAN ROSEMARY
BLAIR FRANK JR	BREITWISER RICHARD L	BURRIS JACK L	CHAPPELEAR MABEL
BLAIR JOHN HJR	BRICKER JAMES D	BURRIS JAMES A	CHARLTON DIMPLE E
BLAND PAUL	BRICKER RONALD D	BURROW JOHN M	CHASTAIN HAROLD
BLANFORD STEPHEN R	BRIDGES AUBREY B	BURTON ANNIE L	CHATELAIN DOROTHY M
BLANKENSHIP DAVID A	BRIDGES LUCILLE M	BUSCH LOUISE	CHATTMAN WILLIE
BLOODWORTH PAUL L	BRIDGES MARY L	BUSH TERRY A	CHEFFY EDWARD
BLOOM MARY E	BRIDGES PAUL A	BUSHROW MARTHA	CHILDRESS JAMES H
BLOTEVOGEL RICHARD	BRIDGES STEVE	BUSSE EDWARD A	CHISM DALE
BOATMAN ROSE	BRIGGS JERRY D	BUTLER CHARLES	CHRISTEN NEIL M
BOCK EVELYN	BRISCOE WILTZ	BYRD OLIVIA	CHRISTIAN JOHN R
BOCKSTRUCK JOHN R	BROHAMMER GEORGE	CAHOKIA BEAGLE CLUB	CLAMP FREDERICK P
BOCKSTRUCK R D	BROOKS JAMES W	CALDWELL RANDALL E	CLANTON RICHARD D
BOEGEMANN MARTHA	BROWN JACK L	CAMBRON FRANKLIN	CLANTON WESLEY G
BOEHLER DONALD J	BROWN BELINDA	CAMBRON NORMAN	CLARK FREDERICK L
BOEHLER THOMAS	BROWN BILLY DJR	CAMERER HAROLD	CLARK CHARLES D
BOEHME MILDA A	BROWN DALE C	CAMPBELL DONALD L	CLARK CLOES M
BOGGS ARTHUR	BROWN DANNY L	CAMPBELL GILBERT	CLARK CLYDE E
BOHLMAYER NETTIE	BROWN LELA A	CAMPBELL NORMAN SR	CLARK JOYCE A
BOHN MARION	BROWN LYLE	CAMPBELL ANNA M	CLARK ROBERT
BOLIN JOHN M	BROWN MARCIDUS	CAMPBELL CONNIE K	CLARK RUSSELL E
BOLLINGER LARRY A	BROWN NORMA M	CAMPBELL CURTIS	CLARK RUTH D
BOLTON ROBERT T	BROWN RAYMOND O	CAMPBELL DICK W	CLAYTON JIM
BONETTO DEANNE	BROWN THEO F	CAMPBELL EDWARD E	CLAYTON MERLE E
BONNELL CHARLES D	BROWN WILLIAM R	CAMPBELL ROBERT L	CLEETON JOHN
BONNEY ROGER L	BROWNELL ANNA	CANADAY DAVID A	CLELLAND JAMES J 3
BOOHER JACOB M	BROWNING JAMES P	CANNEDY RICHARD E	CLEVELAND EDWARD E
BOOHER RONALD	BROYLES CHARLES E	CANNON ESTATE EDWARD A	CLEVENGER HOPE
BOOTEN GEORGE M	BROZICH EST. ANNE	CANNON JESSE L	CLEVENGER SHIRLEY W
BOOTH RICHARD	BRUCE NEIL	CANNON VIRGIL	CLONIGER DAVID G
BOREE JOE W	BRUEGGEMAN BROS	CARLEN STEVE M	CLOTHIER CARL L
BOSTON HERMAN	BRUMMET BERDELL B	CARLOCK KATHLEEN B	CLOUD ROBERT L
BOTT FLOYD E	BRUNAUGH FREEMAN JR	CARLSON EDNA	COAKLEY ROBERT L
BOUILLON CHARLES H	BRUNAUGH FREEMAN LSR	CARMODY RITA	COBBLE JAMES JR
BOUILLON WILLARD	BRUNDIES JOSEPH O	CARNAHAN LOTTIE E	COBORN G D
BOUILLON HARRY A	BRUNSTEIN EST KENNETH	CARRIKER HARRY G	COBOURN STEPHEN D
BOUILLON HENRY	BRUNSTEIN FRED C	CARROLL GEORGE	COCHRAN ALONZO B
BOUILLON KENNY	BRUNT JOHN L	CARTER RALPH M	COCHRAN JODY L
BOUNDS HOMER N	BRUNTJEN DEANNA	CARTER SHIRLEY P	COLE WILLIAM M
BOUNDS DONALD B	BRUNTJEN DEANNA	CARTWRIGHT GARY G	COLE MABEL K
BOURLAND JUIQUITA	BRYAN MARGARY	CARTWRIGHT JIM	COLE RUSSELL H
BOWERS W W	BRYANT JESS J	CASELLI ELAINE C	COLEMAN WANDA
BOWKER BETTY J	BUCHHOLZ LLOYD E	CASELLI EUGENE	COLEMAN MICHAEL H
BOWLES JOHN	BUCHKO MICKEY	CASHEN ROBERT A	COLEMAN ROBERT
BOYD HENRY O	BUCKLEY HARRY L	CASTLEBERRY BILLY	COLLINS & KRUSE
BOYD ETHEL A	BUCKLEY HARRY R	CASTLEBERRY FRANK W	COLLINS RUBY A
BRACKMAN ERNA	BUIS GEORGE L	CATES RALPH J	COLLINS RUTH F
BRACKMAN LOUIS W	BUPP ROBERT W	CATHEY THOMAS CJR	COLLINS EMMETT E
BRADLEY RUTH E	BURCH EARLENE	CATHORALL MICHAEL L	COLLINS EST LEO J
BRALEY EDWIN C	BURCH KENNETH L	CATUSKA WYETH E	COLLINS LARRY
BRALEY JOY L	BURFORD DOROTHY L	CAULK BROS INC	COLLINS LEONARD A
BRANCH CARL	BURGDORFF ALBERT	CAUSEY EDDIE	COLLINS WILLIAM F



COLWELL LYDIA P	CRAYS NORMAN W	DAVIS RALPH HSR	DOUGHTY VERNON S
COMBS DEE	CRAYS RUTH Y	DAVIS ROBERT L	DOUGLAS NORMAN
COMBS PAUL K	CREWS JAMES B	DAVIS TAMMY	DOVER MATTHEW C
COMPTON EDWARD H	CRIFE ROE	DAVIS WILSON	DOWLAND WENDELL
COMPTON JOSEPH M	CRIFE RUSSELL D	DAVIS WOODROW W	DOWLAND HAZEL F
COMPTON RALPH D	CRIST SOD CO INC	DAWSON CLIFFORD L	DOWLAND RICHARD
CONNER WILLIAM F	CROCKER JAMES	DAWSON MIKE	DOWN WILLIAM E
CONNER ESTATE ANNEVA B	CROMWELL W OJR	DAY CAROL L	DOWNING R C
CONNER MICHAEL R	CROOK THOMAS C	DE LUDE OLIVE E	DOWNNS GLYNN L
CONNER RICHARD L	CROSS JESSIE M	DEAN SAM	DOWNNS JACK E
CONNORS THOMAS J	CROSS CHARLES E	DEBARR FRED K	DOYLE ROBIN C
CONNORS DOROTHY M	CROSSLEY CURTIS MSR	DEGLER CHARLES	DREW FLOYD
CONRAD WAYNE	CROTCHETT MYRTLE	DEGLER ROBERT	DREW MARGARET
CONRAIL CORP	CROUCH ERNEST R	DEHART BERNETTA G	DREWEL MELVIN J
COOK LEODA	CROUCH KENNETH N	DEHNE MERLE W	DRIVER ROBERT F
COOK CLAUDIA J	CROUTHERS MICHAEL R	DELANEY TAYLOR A	DRIVER JAMES L
COOK ELDON A	CRULL NETTIE I	DELEHANTY MICHAEL E	DRUM ROBERT C
COOK FRED R	CRULL THOMAS R	DELL VERNON E	DRURY HELEN
COOK LILLIE P	CULP ESTHER	DELVECCHIO MICHAEL A	DUFF CHARLES
COOK RUTH W	CUMMINGS DONALD L	DENEFF GENE	DUFF CHARLES E
COOK WILLIAM T	CUMMINGS DUDLEY L	DENNIS EDNA	DUFF JERRY L S
COOKE RALPH W	CUMMINGS ELLEN	DENTON GENEVA	DUGAN CLIFFORD E
COOKE ROBERT K	CUMMINGS EVA E	DEPPER MAURICE	DUGAN JOHN J
COOL NORMAN J	CUMMINGS HOWARD E	DEPPER HAROLD W	DUGAN MILO L
COOLEY SANDRA L	CUMMINGS VERNON D	DERROW ALVIN L	DUGGER JAMES
COOP G A	CUMPTON MELBA G	DESHERLIA DANIEL E	DUNCAN ANDREW P
COPE IVAN	CUNDIFF JOYCE C	DESILVA BILL	DUNCAN FRANK F
COPE ROBT R	CUNNINGHAM BOB	DEVENING WILLIAM	DUNCANSON HELEN L
COPE CLAUDE	CUNNINGHAM HOWARD J	DEVERELL CLIFFORD	DUNHAM DOROTHY
COPE DANIEL A	CURDIE JOSEPH M	DEVRIES DEAN W	DUNHAM ROBERT L
COPE GLENNA M	CURRY EDDIE SR	DEVRIES DONALD	DUNHAM TIMOTHY C
COPE MAE	CURTIS AVERY	DEVRIES E J	DUNN EDWARD J
CORBETT JEROME G	CURZON ELIZABE G	DEWITT WILLIS W	DUNN K. DAVID
CORDUM TERRY	CZARNIK ROSE	DEY KATHRYN	DUNN WALTER J
CORNELIUS PAUL M	CZERNIEWSKI S E	DICK LEROY	DUNNAGAN JERRY
CORY PAUL J	DABBS WILLIAM E	DICKERSON THELMA	DUNNAGAN JERRY
COSTELLO WANITA M	DABBS MORRIS L	DIERKES HENRY A	DUNSE MARY M
COVARRUBIAS RITA C	DAIGGER CHARLES H	DIERKING NOLAN	DURBIN ROBERT F
COWGILL EUGENE W	DANIELS CHARLINE O	DIESTELHORST GERALDINE	DWORZYNSKI MARY A
COX BETTY J	DANIELS VERNA H	M	DWYER PHYLLIS J
COX CATHERINE E	DANIELS COLEEN J	DIESTELHORST DONALD	DYCKMAN PAMELA M
COX ERNEST JJR	DANN KENNETH A	DIETZ BART A	DYER TERRY R
COX LESLIE J	DARE ROCKFORD P	DILLEY BRUCE L	DZIUROWITZ HEINZ
COX MARILYN L	DARR JEFF	DILLEY GARY B	EADS BONNIE L
COX PAUL J	DARR ANTIONETTE	DILLEY DARRELL C	EAGLE MANAGEMENT
COX RONALD E	DARR DONNA	DITTUS NIMROD W	EAKER CHAS
COX RUSSELL M	DART DARRELL W	DIX HUGH W	EARP J T
COYLE LAWRENCE B	DAUBACH HARRY	DOBRINICH JODY	EAST BILL
COYTE BEN	DAUBMAN CHARLES HSR	DOBRINICH THOMAS	EAST DOROTHY A
COZART HAROLD E	DAUGHERTY RICHARD C	DODSON MINNIE W	EBENSTEIN JOHN L
COZART JAMES R	DAUGHERTY RICHARD W	DOEHLER EST LUCILLE	EBERHART MARSHA
COZZELLO BEN	DAVIDSON RHONDA	DOERR LESTER	ECKHOLDT JOHN C
CRABTREE JERRY D	DAVINROY LEO	DOLAN SHARON	EDDINGTON STANLEY O
CRABTREE JOSEPHINE M	DAVIS HARVEY EJR	DOLES NOBLE J	EDDINGTON EMMA
CRAFT LARRY K	DAVIS CHARLES EJR	DORKO NANCY J	EDELEN D R
CRAIG WILLIAM	DAVIS DAVID R	DORLAQUE SAM	EDMISTON DAVID
CRAIN HARVEY L	DAVIS MARTELL F	DORSEY WILLIE	EDWARDS GRACE
CRAINE ROBERT E	DAVIS FRANCIS JR	DOTSON THOMAS L	EDWARDS GLEN A
CRAUSE ROBERT W	DAVIS H I	DOTY KENNETH SR	EDWARDS GUY
CRAWFORD GARY L	DAVIS JIMMY D	DOTY WANDA F	EDWARDS JOHN C



EDWARDS PAUL	FATH BILL	FRANK HAROLD G	GENINATTI MARY E
EDWARDS PAULINE J	FEATHERSTONE CHARLES E	FRANK RALPH	GEORGE MARLA J
EGELHOFF EST HELEN	FEATHERSTONE JERRY L	FRANKE HERMAN JR	GERDES ERVIN H
EGELHOFF GLENDA L	FEATHERSTONE JERRY L	FRANKLIN CLARENCE	GERDES GLADYS
EGGER JACOB	FELDMAN KENNETH	FRANKLIN LARRY M	GERDES MICHAEL
EGGERS RUSSELL	FELDMANN IRVIN W	FRANK'S SURFACE	GERDINE GROVER Z
EGGERS FRANCES	FENTON NELSON	FRAZER H L	GERECKE PATRICIA J
EHLERT WALTER H	FENTON GEORGE J	FRAZIER RUTH	GERMAN GEORGE H
EICHEN DIANE	FENTON LINDA L	FRAZIER LOIS M	GETTINGS ERNEST E
EICHEN DONALD L	FENTON WILLIAM F	FREE JERRY L	GETTINGS LEROY L
EILERT ALICE M	FENWICK KENNETH C	FREEMAN PATRICK L	GHERE BILLY LSR
EIRVON ALFORD SR	FERBER PATRICIA W	FREINER SHARON K	GIBBONS JOHN G
EISKANT GUS	FERENBACH GERALDINE L	FRENCH A O	GIBBONS DENNIS N
ELAM NORMA	FERENBACH BERL I	FRENCH DAVID E	GIBSON GEORGE E
ELDRED J B	FERGUSON EDWARD C	FRENZ DONALD G	GIBSON DON
ELDRED NELLE B	FERGUSON DONALD SJR	FRERICHS GEORGE F	GIBSON HARRY
ELDRIDGE ALFRED	FERGUSON JED A	FREY MAURICE G	GILL DARRELL D
ELKINS CHARLES	FERGUSON JEFF E	FRICKE HAROLD F	GILL HAROLD L
ELLER DAVID L	FERGUSON LEONARD	FRIDAY CARL S	GILLER ROLLIN C
ELLIOTT DEBORAH L	FERRARI SABINA	FRIEDEL BILL	GILLESPIE JAMES EIII
ELLIOTT J S	FESSLER MARY M	FRIEND GEORGE	GILLHAM FRED C
ELLIOTT KEITH E	FESSLER JOSEPH	FRY MARVIN R	GILLILAND EDWARD L
ELLIOTT MAXINE	FESSLER ALFRED R	FRY NINA G	GILMORE CECLIA
ELLIOTT ROBERT L	FESSLER HELEN M	FRY DENNIS	GILMORE SAMMIE
ELLIOTT WAYNE	FESTER CHARLES R	FRY R B	GILMORE STANLEY R
ELLIS BERT	FETCHER WILLIAM	FRYE MARY	GILREATH CURTIS E
ELLIS CAROLYN M	FIEDLER DAVID R	FUDURICH JOHN L	GILWORTH ROBERT
ELLIS FLOYD D	FIEKER THEODORE F	FUESS ELLA	GIMLIN WILLIAM
ELSON MAE F	FINKE EDWARD E	FUESS ESTATE CLARA E	GIMLIN WILLIAM T
ELY JOSEPH L	FINNEGAN ROGER W	FULKERSON ELLEN S	GIPSON THOMAS J
EMDE ESTATE DORA N	FISCHER HILBERT J	FULLER ROBERTA L	GIPSON THOMAS J
EMERY LOLA	FISH GENE	FULLINGTON PERRY M	GITCHO A N
ENGELMAN HAROLD W	FISHER ALAN L	FULTON MARTIN JSR	GLEASON BASIL H
ENGLAND JOHN R	FISHER BARBARA A	FUNK CHRISTINE R	GODFREY CHESTER B
ENKE ANNA L	FISHER F K	FUNK ESTATE OTTO E	GODIN DONALD E
ENSLow BEULAH	FITZGERREL NEIL L	GAABO HELEN M	GOEBEL HAROLD F
ERB PAUL E	FITZGIBBONS JAMES	GAARE GEORGE FJR	GOLBRICHT EST M L
ERNEST ROBERT D	FLACH ELSIE	GABBETT RICHARD	GOLLEY WILLIE SR
ERNST ESTATE MILO	FLATT EARL E	GAFFNEY CHARLES P	GONZALEZ BERNIE M
ERWIN NORMAN	FLAXBEARD KEITH D	GAGLIARDO TONY	GOODWIN BYRIL F
ESAREY ALBERT D	FLEMING HUBERT M	GAGNON ALLEN E	GORDON ROSANNE
ESAREY CURTIS	FLEMING GARY E	GALLAY ERIC	GORMAN JOHN P
ESCHBACHER EUGENE W	FLETCHER ELIJAH J	GALORE MILDRED	GOSS SYLVIA A
ESTATE OF HELEN KLUNK	FLORY JAMES E	GANSNER EST CLARENCE	GOTCHER DONALD V
ESTATE OF MARY N CON-	FOILES QUENTIN	GAN-SPARKS LINDA K	GRACE RICHARD J
REUX	FOILES DELTIE K	GANTER LYLE N	GRACE SHARON L
ETIENNE ROBERT	FOLBRECHT ANGELA	GARCIA JAY	GRACEY WILLIAM E
ETTER ELMO	FOLEY EDWARD	GARDNER STEVE F	GRADEN CHARLES E
EVANS SYLVIA	FOLEY FALCOM	GARRETT ORRIS P	GRADY HOWARD L
EVERETT MARION	FOLKERS ROXIE	GARRISON HERMAN D	GRAHAM ESTATE EARL C
EVERLEY STANLEY	FOLKERS HENRY W	GARRITSON PAUL WII	GRANER EST MILAN G
EWIN IRENE	FOLKERS GRACE	GATES DONALD L	GRANGER WILLIAM
EWING BONNIE	FORD CLAYTON K	GAUEN WALLACE R	GRAY ADELLE
EYMAN ZOLA F	FORD ESTATE FRIEDA F	GEE J C	GRAY DOROTHY M
FACKLER RICHARD T	FORSYTHE ATWOOD	GEHRKE SAMUEL	GRAY HERMAN D
FAHEY WILLIAM D	FOWLER HILDA	GEILER JOYCE	GRAY JAMES A
FALKNER GRACIA M	FOWLER MALCOLM	GEISER OLIVER A	GRAY WILLIAM O
FALTER EDGAR JJR	FOX JASON F	GEISLER RAYMOND M	GREELING ALBERT E
FARLEY WAYMAN E	FRALEY SARAH A	GELDBACH WARREN J	GREELING BILLY G
FARRIS KEVIN P	FRALEY EARL R	GEMOULES RONALD M	GREELING STEPHEN A



GREEN ELDON	HALL JOYCE A	HARTMAN GEORGE	HIGHTOWER TIMOTHY
GREEN ESTATE CALVIN E	HALL GEORGE S	HARTMANN ROBERT J	HILL LEO J
GREEN JOHN	HALL O B	HARTSHORN CHARLOTTE C	HILL EDITH
GREEN RICHARD E	HALL CLIFFOR L	HARTWIG MICHAEL A	HILL GEORGE J
GREENE JAMES E	HALL RICHARD	HASQUIN FRANK W	HILL MELVIN
GREENER JAY L	HALLERS JAMES	HASTINGS RONALD C	HILL SHARON
GREENWOOD ESTATE MURL	HALLOCK GARY	HAUG ALFRED	HILL WELDON E
GREER CRAIG D	HALM DAVID L	HAUN CLARENCE	HILLMER WILLIAM
GREGORY IRENE	HAMER JEFF	HAUSHALTER HELEN	HINTON WILBUR F
GREGORY STANLEY A	HAMILTON DEBORAH L	HAUSMAN CHRISTOPHER	HIRSCHL EDDIE
GREGORY WALTER J	HAMILTON EST ALICE	HAUSMAN JOSEPHINE	HIRT MARTIN J
GRELL MARY E	HAMILTON EVERETT E	HAVENS GEORGE	HOCH RALPH
GRIESEMER ALMA	HAMILTON RUTH E	HAWKINS ROSA L	HOCK ERWIN G
GRIFFEL MAXINE	HAMM CHARLES R	HAWKINS EDWARDE	HOEHN FRANK E
GRIFFIN PEARLINO	HAMMANN LEONARD C	HAWKINS MICHAEL A	HOEKSTRA HELEN M
GRIFFIN DEMPSEY	HAMMANN DALE A	HAWKINS SHIRLEY	HOERMAN GLENN L
GRIFFIN FRANCIS J	HAMPTON THOMAS J	HAWKINS VIRGINIA	HOFFMAN ESTATE LEO
GRIFFIN JOHN C	HAMPTON WILLIAM	HAYDON EMMETT C	HOFFSTETTER DORINE
GRIGSBY GEORGE E	HANCOCK GUY W	HAYDON NANCY E	HOGGATT FRED L
GRIZZLE JOHN L	HANCOCK PAUL JR	HAYES JERRY	HOLDER MITCHEAL F
GRIZZLE ROBYN R	HANCOCK THERESA	HAYES LARRY	HOLDER DEANNA
GROGAN MUREL	HAND ALLAN D	HAYNES MARY E	HOLDER DEANNA
GROPPEL EST VIRGINIA	HAND DENNIS M	HAYNES BAXTER	HOLDERREAD AGNES
GROPPEL HOWARD F	HAND IDA M	HAYNES EMMETT J	HOLFORD GARY D
GROSENHEIDER MILTON F	HANDLING JOYCE E	HAYWOOD EST LIZZIE	HOLIK JOHN JR
GROSENHEIDER HERBERT	HANDY HOWARD	HEALY D W	HOLIK JOHN W
GROSS DAVID E	HANELINE ANNA	HEATHCOTT RODNEY D	HOLIK STEPHEN R
GROSS EARL D	HANEY FRANK	HEAVNER DIANN G	HOLLAND JOHN S
GROSS RUTH A	HANKINS RICHARD	HEBBLETHWAITE JAMES M	HOLLEY CHARLES W
GROVE JAMES A	HANKINS SHARON R	HECHT DENNIS E	HOLLIDAY ALMA L
GROVE DONALD E	HANKINS THOMAS C	HEDEMANN NORMAN	HOLLIS GEORGE W
GROVE CHUCK W	HANKINS JOSEPH	HEDGECOCK J M	HOLLOWAY ANN
GROVE HAROLD	HANN FRANK	HEDGER WILLIAM W	HOLLOWAY LULA D
GROVE LARRY	HANNER WILLIAM E	HEEPKE VIRGIL	HOLMAN KATHERINE
GROVE LARRY F	HANOLD BRUCE R	HEEREN STEPHEN A	HOLMES LYNN A
GROVER WREATHA	HANOLD VIRGINIA N	HEFFERNAN EDNA	HOLZBERLEIN THOMAS M
GROVER E D	HANSBERRY ROBERT L	HEFLIN LLOYD	HOOK ESTATE CALVIN
GROVES DONALD E	HARBAUGH JIM	HEFLIN JEFF	HOOPER K E
GROVES DOROTHY	HARBISON WILLIAM G	HEGEL RITA	HOORMAN LEO
GROVES LINDELL T	HARDER JOHN	HEIEN MARTHA	HOORMAN RICHARD
GRUENDAHL ELIZABETH P	HARDISON MARIAN F	HEILMAN DOUGLAS W	HOOVER CAROLYN
GUNTREN RUTH S	HARMS GILBERT	HEINEN PAUL	HOPKINS MICK
GUSTAFSON ALLAN P	HARMS GREGORY	HEINTZ NELLIE	HOPKINS ROY G
GUSTINE FRANK A	HARNETIAUX DUANE L	HEMKEN DARLA	HORTON BILLY T
GUTHRIE CHARLES D	HAROLD DAVID	HEMKEN VIVIAN	HOUCHENS PERRY
GUTHRIE DONNA M	HARRIS CHARLES A	HEMMERLEIN CARL	HOUPT CHARLES T
GUTMANN JAMES	HARRIS GARETH G	HENDREY BETTY	HOUSER JOE W
GWALTNEY LARRY J	HARRIS JUDY L	HENDRICKS CHARLES L	HOWARD ALLAN L
GWILLIM JERRY L	HARRIS LOUIS T	HENEGHAN CHARLOTTE	HOWARD MICHAEL E
HAAS GEORGE S	HARRIS ROBERT E	HENRY CHARLES C	HOWELL GEORGE C
HACKETHAL SHERYL	HARRISON HERBERT H	HERKERT STEPHEN C	HOWELL JAMES R
HAEFNER MICHAEL E	HARSHANY HELEN	HERMAN MARIE	HOWELL RAY E
HAENITSCH RONALD W	HARSHBARGER JEANNINE C	HERRMANN DAVID	HOYT DAVID
HAENNY ALICE G	HART NORMA	HESSENAUER FRANK	HUBBARD LOWELL T
HAGEMAN IRENE L	HART RALPH D	HETTICK BEMAN E	HUBBARD HAROLD
HAGEN DOROTHY C	HART RANDALL D	HEWLETT BILLY	HUBBARD SUSAN
HAGENBROK CHARLES LJR	HARTGROVE EST VELMA	HEYEN LISA A	HUBER LOUIS L
HALE WILLIAM V	HARTING JOHN E	HICKS BESSIE	HUDGENS ROBERT L
HALEMAYER BETTY J	HARTKE ALWIN L	HICKS GARY W	HUDSON C J
HALEY DAVID	HARTLEY HAROLD M	HICKS ROBERT E	HUDSON CHARLES W



HUFF LAVERN C
HUFF LEROY
HUFF LESLIE E
HUFF THERESA
HUFFMAN HUEY A
HUGHES BOYD A
HUGHES E E
HUGHES BESSIE
HUGHES LEE
HUGHES MARY L
HUGHES MERVYN
HULL ESTATE HAZEL K
HUMKE CLINT
HUNDLEY RANALD M
HUNT JAMES C
HUNT LARRY R
HUNT WILLIAM F
HUNTER ELIZABETH A
HUNTER CHARLES E
HUNTER LARRY E
HUNTER ROBERT T
HUNTER WESLEY M
HUPPERTS JUDITH C
HUSON PATRICIA M
HUSON W R
HUTCHENS TERRY
HUTCHINS HAROLD
HUTCHINS RONALD G
HUTTE EARL A
HYMAN CLIFFORD
ICE JOHN B
ING LARRY D
INGHAM WARREN T
INGRAM JAMES R
INGRAM DAVID R
IRELAND JOHN J
IRWIN MARLIN R
ISRINGHAUSEN JAMES F
IVEY SAMUEL B
JACKSON ROY
JACKSON EST. CLEONE
JACKSON FRANCIS L
JACKSON HENRY E
JACKSON JAMES
JACKSON MARTIN
JACKSON RUSSELL SR
JACOBS JOE JR
JACOBS JOE W
JACOBSON RONALD E
JACOBY PAUL L
JAGGIE LEROY
JAHNSSEN CAROL
JAHNSSEN GUY
JALLEN AMBROSE JR
JAMES ELLIE M
JAMES MILDRED
JAMESON THERESA E
JAMESON JACK
JAMESON JACK
JANIS MARY C

JANSSEN DALE E
JANSSEN DENNIS
JANSSEN LAURENCE R
JARMAN ALBERTA
JARMAN ALICE
JATCKO MIKE P
JEFFERS JOHN F
JEFFERSON COLUMBUS
JENKINS JON C
JENNINGS CALVIN L
JENNINGS GLEN D
JERDE GLADYS H
JETT DONALD C
JETT JERRY L
JETT THOMAS MJR
JOHNS BOBBY G
JOHNS JEFF
JOHNSON ROBERT P
JOHNSON WILLIE
JOHNSON ALFRED F
JOHNSON CARL H
JOHNSON CHARLES A
JOHNSON DUANE A
JOHNSON EST. NETTIE M
JOHNSON GLENN E
JOHNSON GRACEANNA
JOHNSON JOHN W
JOHNSON JOSEPHINE
JOHNSON LOUIS E
JOHNSON LUCILLE I
JOHNSON LUELLA
JOHNSON LUELLA A
JOHNSON MARIANN
JOHNSON MARIANN
JOHNSON MARSHAL RJR
JOHNSON MICHAEL D
JOHNSON OLIVER
JOHNSON PATRICI A
JOHNSON RHONDA L
JOHNSON STANLEY J
JOHNSON TERRY
JOHNSON VELMA L
JOHNSON WESLEY
JOHNSON WILEY EJR
JOHNSTON FRANCES M
JOHNSTON KEVIN H
JOHNSTON MARILYN
JOHNSTON SIDNEY F
JOHNSTON WILBUR
JONES HELEN L
JONES AUDREY J
JONES ERNIE B
JONES HAROLD T
JONES JAMES C
JONES JOHN P
JONES MICHAEL W
JONES ROGER K
JONES SHELBY S
JONES THOMAS E
JONES THOMAS G

JONES TOMMIE
JONES VIRGINIA
JONES WAYNE M
JONES WILLIAM A
JORDAN STANLEY
JOSTES CHARLES D
JOSTES EDNA
JOYCE ESTATE GERALD
JOYCE HAROLD
KABURICK JOHN
KAEMMERER FRED
KAHL HENRY J
KAHL ESTATE EMILY E
KALAHER LEO
KALLAL MARY
KAMPER LEOLA F
KASCH HOWARD EJR
KASER BILLIE F
KASSING VIRGINIA L
KASTEN DEAN I
KASTING RUSSELL E
KASTNER CHARLES JJR
KASUBKE VERNA A
KATCHMAR NELLIE L
KAUFMAN LINDA
KAY INA L
KEARBAY CLIFFORD E
KEATING FLOYD J
KEELING JAMES E
KEENE RALPH W
KEETON DAVID M
KEEVEN IGNATIUS J
KEISER ESTATE ALVA H
KEISTER ERVIN C
KELLEY RICHARD T
KELLEY ALLEN R
KELLEY HARRY LSR
KELLOGG GORDON
KELLY ARTHUR C
KELLY ESTATE EVA B
KELLY FRANCIS H
KELLY WILLIAM
KEMP CAROL
KEMP ROBERT E
KENNEDY J L
KENNEDY MICKEY I
KENT ESTATE BARBARA A
KERWIN RICHARD
KESSINGER CLIFFORD E
KESSINGER CLINTON R
KESSINGER JOSEPH H
KETTS WALTER J
KEUNE ALICE H
KEUNE ESTATE PAUL A
KEYES RALPH E
KIEFER EST WILBUR H
KIENITZ KURT R
KILIAN NORMAN C
KILIAN MARVEL
KILLAM EDWIN

KILLAM LORAINÉ
KILLEBREW PHIL R
KIMBRO LESTER
KIMBRO CHERILL
KIMBRO HARVEY D
KINCADE MELFORD R
KING LAVONNE
KING KOLLIS E
KING HAROLD W
KING MILDRED L
KINS DAVID J
KINSER R L
KIRBY CHARLES R
KIRCHNER ELDON D
KIRCHNER STELLA R
KIRKLAND MARILYN
KIRKWOOD BILL
KIRKWOOD DAVE
KIRKWOOD JOE T
KIRN DANIEL M
KITCHELL ORVEL S
KITSON JAMES
KITTEL JOHN T
KITZMILLER MARY M
KLAAS NORMAN A
KLAUS RAYMOND
KLAUS ROBERT H
KLEIN WALTER CJR
KLEPPISCH EDWARD H
KLIM WILLIAM C
KLIMUT ANNA
KLIMUT JOHN RJR
KLINE REBECCA
KLOCKE SUSAN A
KLUS FRANK J
KNAUEL LAVERNE M
KNESTAUT DANNY
KNIGHT JEWELDEAN
KNIGHT RUSSELL EJR
KNOCHE DONNA
KNOCHE MICHAEL A
KNOCHE RICHARD C
KNODLE KENNETH
KOCH DAVID
KOENIGSFELD DEBORAH A
KOENIGSFELD KENNETH A
KOENIGSFELD KENNETH T
KOGEL HOWARD W
KOHLMASS RAYMOND E
KOHLMILLER FRED J
KOKE EVELYN
KOMBRINK CLARENCE W
KONIECZNY EDWARD
KONNEKER GERALD P
KORONIS KAY
KOSKI DAVID E
KOSKI JULIAN LJR
KRAEGENBRINK EMIL P
KRALIK JOHN R
KRAMER ARTHUR F



KRAMER HENRY G
KRAMER KEITH
KRAUSE BARBARA A
KRAUSS ROY P
KRESS OLGA
KREYLING FRANK
KROTZ RICHARD
KRUEGER HAROLD JR
KRUEGER NOVA M
KRUG DOUGLAS N
KRUSE DANIEL L
KRUSE RUTH M
KUDERKA JOHN
KUEBRICH PAUL J
KUETHE BRIAN
KUETHE WAYNE
KUFA JOSEPH
KULASH MARTIN
KULENKAMP ARTHUR O
KULENKAMP EMMA
KULENKAMP HOMER N
KUNTZMAN NORMAN G
KUNZ DELMAR
KUTTER FRED
LAATSCH ELDA L
LACY STANLEY T
LADENDORFF VIRGINIA M
LAGEMANN OLIN R
LAIR ESTATE WINDLE
LAIRD RAYMOND W
LAIRD RICKIE
LAKE CHARLES A
LAKIN BARRY W
LAMBERT EARL A
LAMBERT MILLIE C
LAMONT EDWARD E
LANCASTER EARL R
LANCEY EDWARD J
LANDON KATHLEEN
LANDON EST KATHARYNE S
LANDON NORMAN A
LANDRETH IVY W
LANE JOHN D
LANE AUDRIS W
LANE CLYDE L
LANE GERALD
LANGFORD J E
LANGHARDT JOSEPH V
LANGLEY HELEN R
LANOS DAVID
LAPLANT MARJORIE H
LARNER HAROLD JR
LAROSE LEROY
LASKACH MONA
LAURENT CASSAUNDR
LAVEY DONALD
LAWLER EVELYN M
LAWLER JIMMIE R
LAWRENCE MARY F
LAWS WENDELL G
LAWSON JOHN W
LAWTON LEO
LAWTON PATRICK E
LAYTON JOHN E
LEACH JAMES R
LEACH DAVID
LEACH EDWIN C
LEACH MICHELE
LEATHERBY THORTON
LEATHERS JAMES A
LEBRO EVELYN
LEBRO ARTHUR W
LEE EARL
LEE LARRY J
LEEFERS MILDRED P
LEFLER THOMAS D
LEGGETT DANNY
LEHMANN ALBERT
LEHMANN FREMONT
LEIGHTON JESSIE
LEMBKE KELLY
LEONARD OLEN
LEONBERGER MAXIE
LESSMAN CASEY L
LESSMAN DALE H
LESSMAN JAMES E
LESTER SUSAN A
LETZKUS RUTH
LEVI LLOYD P
LEVI WILLIAM L
LEVORA EST. AVESTA
LEWEY KENNETH L
LEWIS JERRY L
LIEB JON D
LIEBIG ALAN C
LINDSEY BETTY J
LINK VIOLA Y
LINSLEY MARGARET L
LINVILLE ESTATE CHARLES
LITTLE JOHN D
LITTLE JAMES D
LITTLETON ETHEL
LOBEMASTER LOUIS M
LOCKHART JEWELL
LOEW JOHN W
LOGAN EMILIE L
LOGAN HARRY I
LOGES MARK
LOGSDON BRUCE
LOGSDON DARRYL
LOGUE WILLIAM N
LONG BRUCE W
LONGMEYER JOHN M
LONGWELL ERNEST
LONGWELL MERVIN L
LOOSER EDWARD
LORENZ GEORGIA M
LOSCHER ALBERT C
LOTT ESTATE LEO
LOUCKS LLOYD D
LOVALL CHARLES D
LOVELESS JOYCE
LOVELESS RANDALL L
LOWE MILTON R
LOY WILBUR L
LOY HARRY L
LOY M J
LOY JAMES E
LOYALL BARBARA
LUCKER LLOYD C
LUCKETT LAWRENC
LUNDSTROM DEBORAH
LUTTRELL JEANETTE
LYLES HERBERT B
LYNCH ALLEN D
LYONS MARY J
MAASS GENEVA C
MAASS JEFFREY A
MABB DEAN M
MACIAS JOS
MACKAY JAMES R
MADISON ROBERT ESR
MAHAN ROBERT A
MAHOLLAND BLANCHE
MAINS JAMES F
MALHAM CURTIS E
MALIN JOHN C
MALIN JOSEPH W
MALLEY VONITA S
MALONE EARL
MALOTT VIRGIL L
MALTIMORE LARRY G
MALY MATTHEW
MANDEL MARGUERITE
MANDORCA WILLIAM
MANN CARLA L
MANNING WILLIAM L
MANNING JAMES E
MANNING PJR
MANNING L I
MANNING MICHAEL P
MANSFIELD MERRILL F
MANSFIELD PAUL L
MANSHOLT DOROTHY
MANSHOLT EST CHARLES H
MAPLES DEWAYNE E
MAPPS ALONZO
MARMINO JOHN
MARSHALL LOUIS E
MARSHALL MARIE
MARSHALL MARVIN
MARTIN KENNETH R
MARTIN HARRY E
MARTIN DARREL H
MARTIN ERA
MARTIN ESTATE ELOUISE
MARTIN JAMES A
MARTIN JAMES M
MARTIN KENNETH W
MARTINEAU JOHN L
MASINELLI ALBERT
MASINELLI AMELIO
MASK LEE
MASON CARL E
MASSAR ESTATE ALVIN G
MASTERS FRANK R
MASULIS JOSEPHINE
MATHENIA CHARLES E
MATHENIA JESSE
MATLI BERNARD A
MATLOCK CALVIN
MATTHEWS CATHERN I
MATWAY EST JOE M
MAUL FRED LIII
MAUL ROBERT
MAUL ROBERT J
MAURER FERN
MAXVILL SHERMAN E
MAY LINDA
MAYERHOFER JOSEPH F
MCADAMS RICHARD E
MCAFFEE JOHN L
MCAFFEE STEVEN
MCANINCH EDWARD D
MCANINCH ROSS
MCCANN WILLIAM I
MCCARTHY ORA SR
MCCLAIN JUANITA M
MCCLAIN ROBERT L
MCCLARY EDGAR W
MCCLINTOCK DONALD E
MCCOLLAUGH CHARLES
MCCOLLUM DENZIL R
MCCORD DONALD G
MCCORMICK HERBERT H
MCCORMICK LONNIE N
MCCRACKEN ELIZABETH A
MCDONALD MELVIN
MCDONALD ROBERT J
MCDUFFEY JOHN C
MCFARLIN CHARLES T
MCGURDER BEATRIC
MCKAY DENNIS
MCKENNA MYRL D
MCKENNEY BETTY A
MCLAUGHLIN ROBERT J
MCLAUGHLIN EDNA J
MCMURRAY DONALD LJR
MCPHERSON EST SARAH M
MCPIKE JIM
MCQUERN-WEBB MARLYN
MCREVEY WILFRED E
MEAD RONALD E
MEECE JONN
MEEHAN FRANCIS F
MEFFORD BRADLEY K
MELLISH EST JOSEPH
MELTON CHARLES L
MELTON MAXINE
MENGELKAMP ROBERT



MERCER RAY
MERIDETH ORA L
MERKLE JUDITH A
MERRIMAN KENNETH
MERRIMAN LARKIN D
MERRIMAN MELVIN
MESSERLY GOTTLIE C
MESSNER REGINA
METCALF JOHN E
METRICK JEFFREY C
MEYER PAUL E
MEYER BRENDA
MEYER LARRY E
MEYERS LARRY W
MICHAEL KEITH
MIDDLETON REGINALD Y
MIHM JOSEPH J
MIKE NICHOLAS
MILES ESTATE GERALD E
MILES HARRY JJR
MILLARD CARL E
MILLER VERLA M
MILLER EST PAULINE
MILLER GEORGE R
MILLER GLADYS
MILLER GLEN
MILLER JACK H
MILLER LINDA
MILLER SEMICO D
MILLER SHARON A
MILLER WILLIAM
MILLER YVONNE
MILLHORN EDWARD C
MILLS JOSEPH K
MILLS LAWRENCE A
MILTON (D) WALTER C
MILTON CHARLES K
MINDRUP EST ERNA
MITCHELL GLENN
MITCHELL CLARENCE L
MITCHELL CULLEN R
MITCHELL DAVID W
MITCHELL MILDRED D
MITCHELL THEODORE
MITCHELL W J
MITCHELL WESLEY
MIZE HAROLD
MLEKUSH MAMIE
MOHR BETTY L
MOLINAR LORRAINE
MONDHINK HARRY R
MONTGOMERY RONALD L
MOODY DWIGHT L
MOORE JOHN W
MOORE ANNA MAE
MOORE HERBERT HJR
MOORE ESTATE ROSE A
MOORE JAMES S
MOORE LYLE F
MOORE PAULA
MOORE WILLIAM B
MORAN CAROLYN
MORELAND CARROLL D
MORELAND RICKY A
MORELL MAUDE V
MORELOCK ESTATE GEORGE K
MORELOCK ESTATE GEORGE L
MORGAN ALEXANDER
MORGAN CHARLES H
MORGAN FREDERICK E
MORGAN GLENN E
MORGAN ID
MORGAN JILL A
MORGAN STANLEY J
MORLEE ROBERT J
MORRIS JOHN
MORRIS DALE E
MORRIS RICK
MORRISON LAWRENCE W
MORRISON DOROTHY B
MORRISON GEORGE B
MORTLAND LESTER L
MOSBY IRVIN C
MOSCA SUSAN M
MOSS VIRGIL
MOTON JOHN TJR
MOULTON FRED J
MOUSER MARVIN R
MOWEN PRESTON
MOZIER ALAN D
MUELLER OTTO J
MULLEN H W
MULLENS ZANE
MULLENS ZANE
MULLENS LEROY
MUNOZ ALFONZO
MURDOCK EST HENRY C
MURPHY BERNICE
MURPHY JOHN R
MURPHY MARY V
MURPHY TIMOTHY L
MURRAY HELEN L
MURRAY KATHY J
MUSCH DOROTHY
MUSGRAVE MAURICE F
MUSGRAVE PATTY G
MUSGROVE BERT
MUSIAL LEONA
MUTHLER ALBERT
MUTZBAUER MILDRED F
MYERS GUY R
MYERS FRANCIS G
MYERS RONALD E
MYERS RUSSELL
NANCE DONALD L
NANCE JERRY
NATION CHARLES A
NEAL DENNIS
NEAL WARREN H
NEELY ROBIN
NEFF DAVID A
NEILSON LARRY
NELSON HARRY E
NELSON DAVID A
NELSON LOIS M
NELSON ROBERT L
NEWINGHAM HAROLD L
NICKASON FRANCES
NICKEL RUBY F
NICKELL SAMUEL MJR
NIEMANN CLARA W
NIEMANN HERBERT L
NIEMANN TRUST LEONA
NIEMEYER FREDERICK E
NIMMONS GERALD H
NOBBE JESSE
NOBBE PAUL S
NOBLE ORA
NOBLE RUSSELL
NOETH THOMAS
NORRIS RONALD RJR
NOVELL EUGENE E
NOVOTNY GEORGE
NOVOTNY WILLIAM E
NOVOTNY LILLIAN
NOWLAN CHARLES A
NUELLE LAURENCE M
NULL ALBERT O
NULL E D
NUMRICK EMMA B
O'CONNOR ROBERT J
ODEN RONALD B
O'DONNELL RICHARD
OGLESBY JERRY W
OGLESBY LELAND R
OLLER DAVID H
OLLER FRANCES
OLLER JOHN F
O'NEAL SHARON R
OPEL ESTATE KENNETH W
ORBAN DALE L
OROS PETE
OROS MARY
OSBURN WILLIAM E
OVERBEY CHRISTINE G
OWENS HERBERT C
OWENS RONALD D
PACE ROGER
PACE SAMUEL L
PADEN CARL
PAGE JAMES R
PAGE MYRTLE E
PALLER FRANK
PALLONE DOMINIC A
PALM BERNARD J
PALMER JOHN V
PANSIK FRANK
PARKER EUGENE L
PARKER LELA
PARTRIDGE IRVIN HJR
PARTRIDGE JEFF
PATRU JACQUELYN M
PATTERSON MARGARET
PATTERSON OSCAR W
PATTERSON WILLIE L
PATTON PAUL C
PAYNE FORREST G
PAYNTER LAWRENCE E
PEAR SAMUEL F
PEDDICORD JUDITH
PEDIGO DANNY J
PEGG CHARLES
PELLIKAN GRACE
PEMBROOK JOSHUA
PENATZER ROBERT C
PENCE JESUSA
PEPPROCK ANNA
PERDUN BETTY J
PEREZ EDMUND A
PEREZ RHONDA
PERKINS OLIVIA M
PERKINSON CHARLES JJR
PERKINSON ETHEL
PERKINSON PAUL D
PERRINE COY
PERRINE REV TRUSTRALPH &
MYRTL
PETERS EST BEN D
PETERS LILLIE K
PETERSON WOODROW E
PETERSON CHARLES T
PETERSON R H
PETRAS MICHAEL O
PETROLINE JERRY A
PETRONE A N
PETTY DENNIS
PEYTON EVERETT F
PFEFFER NAEOMA
PFEIFER FRANCIS E
PFLAUM DANIEL A
PHELPS MELVIN
PHILLIPS FURNLEY J
PHILLIPS JEAN
PHIPPS RONALD E
PIAZZA DONALD D
PICKERILL DAVID R
PINKERTON GLENN E
PINKERTON KAREN
PIRTLE PRESTON L
PISTORIUS MARK
PLATTE PIPELINE
PLILEY GEORGE RJR
PLUHM EARL W
PLUMMER MELVIN L
POCKLINGTON DONALD G
POCKLINGTON EVAN
POCKLINGTON IRVIN L
POINTER MYRTLE
POINTER RAYMOND E
POINTER REBA



POLLARD EVERETT D	RAY STEVE D	ROBERTS DENNIS	RYAN CHRISTOPHER M
POLLARD FLOYD T	RAYBURN RAYMOND C	ROBINSON GILSON	RYAN ERNEST W
POLLARD HAL	RAYMOND BARBARA	ROBINSON JAMES F	RYAN THELMA
POLLARD REGINA L	RAYMOND WALTER	ROBINSON GLORIA JEAN	SAATHOFF ANNETTE L
POLSTON EARL	READ KENNETH W	ROBINSON ROBERT FJR	SACKMAN MYRTLE
PONIEWAZ THADDEAS S	READY JESSE E	ROBINSON STEPHEN P	SAILSBURY VERNA J
POOLE MARIE J	READY KENNETH R	ROBINSON WILLIAM A	SAMPSON HARRY
POOLE CANDACE E	REDINGTON ELIZABETH	ROBISON RICKY L	SANDERS NORTON H
POOLE JOHN R	REDMAN DENNIS	RODGERS EUGENE	SANDERS CHESTER M
POPE ESTATE GRACE H	REED JOHN L	RODGERS WILLARD E	SANDERS DOROTHY D
PORTER GLENN	REED CHARLES E	RODNEY JAMES V	SANDERS FLORENC M
POTOCKI MATTHEW	REED GARLAND W	ROE RUBY	SANDERS HAROLD L
POWELL EST. VIRGINIA	REED MARIE	ROEMER ALFRED	SANDERS MARK W
POWELL GEORGE W	REEDER BONNIE	ROEMER ARTHUR A	SANKS JULIA
POWELL ROBERT L	REEVES DALLAS N	ROEMER ESTATE MARIAN	SANSON DON H
POWERS ARTHUR L	REEVES DWIGHT E	ROGERS GEORGE W	SARGINSON STEVEN
POWIS JOAN	REIHER HAROLD H	ROHLFING BARBARA	SATTERLEE ELBERT
PRANGER BARBARA	REIHER LOUIE C	ROLANDO MIKE	SAULS ROY
PRATT BERNADINE	REIHER VERYL D	ROLLER HELEN P	SAVAGE ROMEO
PRENZEL EDWARD E	REIMER ROBERT R	RONCO FRANK JR	SAVAGE JOHN W
PREVEDELL ROBERT M	REINBOLD GEORGE	RONK H A	SAXBY BRAD L
PRICE CECIL W	REINCKE JANICE	ROOK PAT	SAXON DAVID L
PRICE ROBERT B	RELEFORD HOWARD	ROOT J M	SCANLAN JEFF
PRICHARD BERT	RELLER HARVEY F	ROOT LLOYD E	SCANLAN VERONA E
PRIDDLE THOMAS W	RENKEN GERALD W	ROPER GARY W	SCHAAF FRANK
PRIMAS WILMER H	RENNER RONALD W	ROSCETTI LORA	SCHAEFER WALTER S
PRITCHARD PAUL	RENSHAW DAVID R	ROSE PAUL G	SCHAEFER CHARLES S
PRITCHARD ZANE	RETTINGHAUS BERNARD J	ROSE PAUL G	SCHAEFER DOROTHY
PROBST CARL E	REYNOLDS CHARLES R	ROSENTHAL DAVID A	SCHAEFER HENRY E
PROCTOR JOSEPH W	REYNOLDS JAMES E	ROSENTERER JACK	SCHAEFER SEAMAN G
PROUGH GERTRUDE	REYNOLDS JOSEPH W	ROSENTERER JANIE	SCHAFFER BROTHERS
PRUETT TERRY L	REYNOLDS LARRY J	ROSS GENEVA	SCHALLENBERG ROBERT E
PRUIETT I D	RHOADS EST. WILMA M	ROSS KENNETH	SCHEFFEL VERNON
PRUITT L R	RHODES EDWIN L	ROSSI ALFRED G	SCHEFFEL JAMES
PRUITT OPAL	RICE CARLENE M	ROTH LOUIS J	SCHEIFER FLOYD D
PRYOR ARTHUR	RICE WILBUR F	ROTH DAVID F	SCHELDT RALPH E
PURCELL JAMES E	RICH JOHN H	ROTTE CHARLOTTE	SCHELL ROBERT C
PURCELL DONALD J	RICHARD RUFUS JJR	ROTSCH MARK W	SCHELLER RANDLE R
PURDY LOUIS	RICHARDS JAMES E	ROUSE CARLENE	SCHELM JOSEPHINE
PYLE EVELYN	RICHARDS DANNY E	ROWDEN J FRANK	SCHELM MICHAEL
PYLES RAYMOND	RICHARDSON JAMES C	ROWLING STEVEN	SCHENHOFFER FRANK L
QUAKENBUSH EVELYN R	RICHARDSON LOUIS T	RUBIS PAUL	SCHIEN JOHN
QUARTON WENDELL	RICHARDSON PATRICIA	RUBY THOMAS	SCHIESHNEK CARL H
RADISIC GEORGE T	RICHESON C E	RUCKER ESTATE ELMER A	SCHIPKOWSKI FRED R
RAFTIS DAVID E	RICHEY EST. ALICE V	RUEHRUP EDWARD H	SCHLIEPER BEN
RAGLAND KRISTIN	RICHMOND JOHN	RULO ROLLA	SCHMIDT DAVID
RAGLIN JOE	RIDENHOWER WAYNE	RUPPE DENVER	SCHMIDT ELMA M
RAGSDALE JIMMIE R	RIDLEY GEORGE	RUSCHHAUPT HENRY	SCHMIDT GREG
RAKER W C	RIECHMANN J A	RUSH GEARLDEAN F	SCHNAARE OTTO M
RALSTON & DENNIS	RIGDON CHARSHL	RUSSELL EARL	SCHNARRE ANNA E
RALSTON HAROLD	RIGGS JAMES VSR	RUSSELL EARL R	SCHNEIDER FRANK
RALSTON RUSSELL R	RITCHIE DELMAR D	RUSSELL FRED	SCHNEIDER JOSEPH
RALSTON SAMUEL	RITSCHEL ERNEST J	RUTHERFORD BILLIE F	SCHNUR GEORGE P
RALSTON SARAH R	RIVES FOSTER	RUYLE LOLA D	SCHOEN MICHAEL
RAMSEY MIKE C	ROACH EDWARD A	RUYLE CLIFFORD	SCHOEN VICTOR
RANDOLPH PAUL E	ROACH JAMES S	RUYLE EARL	SCHOENEMAN C L
RASURE CLARENCE	ROACH MARY J	RUYLE ELBERT H	SCHRAMM RALPH H
RAY EARNEST	ROADY HOWARD L	RUYLE ELLEN	SCHREIBER CARL
RAY JAMES LJR	ROBEEN RALPH C	RUYLE EST BYRON C	SCHREIBER FRANCES
RAY ELMER W	ROBERTS GARY L	RUYLE ESTATE WALTER	SCHREIECK JOHN D
RAY GEORGE T	ROBERTS DAVEY S	RUYLE THOMAS JR	SCHREIER ALBERT



SCHROEDEL WALTER	SIGGINS TERI J	SNOW HOWARD E	STEWARD JAMES A
SCHROEDER PAUL	SIMBURGER DONALD W	SNOW LEROY	STEWARD NANCY S
SCHROLL ROBERT C	SIMMONS RIVERDEAN	SNOW THOMAS	STEWART JOHN W
SCHUETTE DOROTHY	SIMPSON HOWARD L	SNYDER LYMAN M	STEWART LOIS
SCHUETZ LAWRENCE R	SIMPSON JAMES E	SNYDER JACK H	STEWART LOIS J
SCHUETZ ARTHUR	SIMPSON JOHN R	SNYDER WILLIAM J	STEWART MARTIN W
SCHUETZ FRED C	SIMPSON KENNETH E	SOUTIA W GSR	STEWART MURRELL R
SCHUETZ OTHA E	SIMPSON TIMOTHY B	SPA LAWRENC J	STICKEL CALVIN
SCHULTE EDITH	SIMS JOHN L	SPATAFORA JOHN	STICKLER ELIZABETH J
SCHULTZ C A	SINCLAIR DONALD M	SPAULDING EST JACK	STIEGLITZ WALTER
SCHULTZ ELMER	SINCLAIR JANE	SPEARS GEORGE	STILL CHRISTINE
SCHULZE DONALD	SINCLAIR JOHN R	SPEARS WINAND N	STILLAR CECIL R
SCHUMER JEANETTE S	SINCLAIR RAYMOND C	SPEED CHARLES	STILTS CAROL
SCHWAB PAUL F	SINGER MARGARETE	SPENCER WILLIAM S	STINNETT MYRLE J
SCHWAGER WILSON F	SINGLER EDWARD J	SPENCER DONALD R	STOCKMAN LINNIE C
SCHWENNER LORRAINE	SINGLER EST WILLIAM J	SPICKERMAN ERNEST	STOECKEL SHARON K
SCOGGINS EMMETT W	SINGLER THELMA A	SPIER BERNARD A	STOKES VIRGIL R
SCOGGINS CHARLES A	SINTZENICH HENRY D	SPIES HOWARD J	STONE IRMA C
SCOGGINS CHERYL	SKEEN ROY G	SPINNER FRIEDA	STONE LEON SSR
SCOGGINS EST. RONALD E	SKELTON OPAL R	SPINNER EDMUND F	STOREY ROSE MARY
SCOGGINS MIDDLETON P	SKINNER CORA	SPIRES JOE	STOTLER GARY
SCOGGINS ROBERT D	SKINNER LUCILLE	SPRINGMAN AL J	STRABLOW CHARLES J
SCONZO ANDY	SKINNER TROY	SPRINGMAN GLADYS M	STRADER PATRICK
SCOTT JOHN	SLACK HERBERT	SPRUELL DAVID	STRANG JOHN H
SCOTT ADELIA E	SLANSKI VICTOR	SPUDICK P D	STRATTON KENNETH
SCOTT BARBARA T	SLEDGE MARY L	SPURGEON HAZEL J	STREBEL DONALD E
SCOTT VIRGINIA	SLIMAK MIKE	SRONCE ESTATE CLORETTA	STREEB RAY
SCRIVNER LOREN H	SMALL PAUL L	ST CLAIR LAUREL	STRIPLIN BETTY L
SCROGGINS ESTATE LOUIS C	SMITH MARY E	ST PETERS RALPH B	STRONG MARY T
SEAGRAVES GILBERT	SMITH PAULA F	STACK EDWARD A	STUCKER EDDY
SEAL RAYMOND	SMITH BURDETTE I	STACK FRANCES T	STUCKER WALTER E
SEBESCHAK JOSEPH L	SMITH FRANKLI H	STACY DONALD K	STUCKERT MARGARE
SEBESCHAK MIKE	SMITH LELIA B	STAFFORD ROBERT E	STULTS ROBERTA
SEBRING LESLIE R	SMITH AUDREY H	STAHL BETTY	STULTS DOROTHY B
SEETS ALICE D	SMITH CHERYL E	STAHL LOUIS R	STUMP PEGGY L
SEIFRIED MARY L	SMITH CHUCK N	STAJDUHAR JUANITA	STURGILL WARREN A
SELLERS CATHERINE	SMITH DANNY P	STAMPS KERMIT Z	STUTZ VALERIE
SERES FRANK	SMITH DAVID M	STANDEFER KENNETH	SULLIVAN BILLY J
SEVIER KENNETH	SMITH DENNIS D	STANDEFER TEDDY A	SUMMERFIELD LAVINIA C
SEWELL CELESTINE	SMITH ERNEST C	STANKA HENRY M	SUMMERS WILLIAM H
SEXTON JOHN M	SMITH EVELYN	STANTON GORDON H	SUMPTER EST. VERA C
SEYLER DAVID R	SMITH GEORGE S	STANTON NANCY	SURRATT E L
SHANNON OSBORNE	SMITH GERALD W	STARK ROBERT	SUTTLES CLARA E
SHARP JOHN R	SMITH JAMES I	STARR ELIZABETH A	SUTTON HARRY
SHARP MARIAN	SMITH JAMES R	STARR FRANK	SUTTON PHILIP L
SHAW ALBERT	SMITH JAYNE E	STAUFFER COLLIS	SUYO LOUIS C
SHAW ETHEL M	SMITH JERRY C	STAYTON DANNY	SUZUKI DICK S
SHAW LYNN E	SMITH JOHN G	STECKEL JOHN M	SWAN DELTA M
SHAW MARC	SMITH MATHEW	STEELE RICHARD A	SWEENEY MARY J
SHELTON EDDIE	SMITH MELODY K	STEEN HARRY M	SWIFT LEO SR
SHELTON PERRY L	SMITH PAUL E	STEGMAN NORBERT R	SYKES WILLIE L
SHERWOOD ORVAL L	SMITH PAUL E	STEIDLEY LELA M	TALCOTT WILLIAM C
SHEWMAKE PAUL E	SMITH PAULA	STEIMEL R G	TALLEY BOBBIE R
SHOOK ALFRED P	SMITH ROBERT	STEINHAUSER MARGARET M	TALLEY G L
SHORT LUCY M	SMITH RONALD N	STEINKUEHLER EUGENE	TALLEY GEORGE J
SHOWERS HAROLD A	SNEDEKER MARTHA	STEINMANN FARM	TALLMAN SEAN
SHULTZ EUGENE BJR	SNIDER H C	STEPP DENNIS W	TARRANT DONALD
SIBLEY PAUL L	SNIDER RANDALL J	STEVENS MARLENE R	TARTER DONALD C
SIEBERT JOHN	SNIDER WILLIAM TII	STEVENS HELEN L	TATE DENNIS R
SIES EUGENE R	SNIPES JOHN JJR	STEVENS TINA	TATE JOHN L
SIEVERS DAVID	SNOPKO FRANCIS J	STEWARD ELSIE	TATE WILLIAM A



TAULMAN MAXINE	TRASK ROGER D	WAIT ROCHELLE	WEBB HENRY
TAYLOR ANSEL A	TRAUB CAROL J	WALDEN LAURA M	WEBB SILVANUS N
TAYLOR GEORGE R	TRAYLOR GEORGE R	WALDEN RONALD D	WEBER VERNON GSR
TAYLOR GEORGE W	TRICKEY PAUL E	WALKER BARBARA	WEEKLY MARIE M
TAYLOR LOWELL W	TRILL CHARLES W	WALKER ROBERT	WEHRMAN DONALD R
TAYLOR MARY J	TRIMM GEROLDINE A	WALKER TERRY W	WEIGEL EST ROBERT
TAYLOR OLLIE C	TRTAN MIKE A	WALKER WALTER E	WEIRICH WILLIAM J
TAYLOR STEPHEN A	TRUEBLOOD AGNES M	WALKER WILLIE M	WEISE LEONARD
TAYLOR W D	TSCHANNEN MORRIS E	WALL OLIVE L	WEISER ARNO
TEETERS MICHAEL D	TUCKER RUSSELL J	WALL LEROY	WELCH ARMAND L
TELFORD LORIN V	TUCKER FRED	WALL LUCILLE M	WELGE ALBERT C
TEPEN JANICE I	TUCKER HERMAN H	WALLACE CHARLES E	WELKER ALAMO F
TEPEN ROGER H	TUCKER MARGARET L	WALLACE FRED H	WELL JONATHAN
THACKER JERRY	TUCKER MARGUERITE C	WALLACE GARY	WELLER OLIVER A
THAXTON CHARLES E	TUCKER NORMAN R	WALLACE KENNETH E	WELLER RALPH
THAXTON KEITH	TULLEY HARRY A	WALLACE PAUL K	WELLS MARLENE
THE ESTATE OF FRANK FITZGIBBONS	TURNER VERNA L	WALLACE VICKI L	WELLS RUSSEL D
THE ESTATE OF GLORIA (BAR- KLEY)B	TWITCHELL EVELYN	WALLECK ROBERT	WELTON FORD
THEER JOSEP	UFER JOYCE	WALLIS HAROLD E	WENDEL AUGUST JR
THEIVOGT REGINA	ULERY JAMES W	WALLIS WILLIAM J	WESSEL OLIVER F
THIEBAUD GEORGE G	ULERY TERRY W	WALLKOFF CLEMENCE H	WESSELL ARTHUR C
THIESSEN JUDY	URBON FRANK	WALLS ALFRED	WEST BETTY R
THOMAS ELNORA R	USSERY GERALD L	WALSH MATTHEW	WESTFALL KENDRA L
THOMAS SHIRLEY J	VAHLE ILDA M	WALTER PHILIP B	WESTON DOUGLAS K
THOMAS CLEO M	VALDES ALFRED	WALTER E J	WHALEY KENNETH
THOMAS CLOTEE	VALENTI TERRY LSR	WALTER EUGENE W	WHEELER MABEL
THOMAS JERLEAN B	VAN DOREN ROBERT J	WALTON WILLIAM D	WHEELER RUBY G
THOMAS RICHARD E	VAN DOREN TERRY D	WALTRIP DAISIE	WHEELER ADELIA M
THOMAS SHIRLEY	VAN HOOSER FRANCES	WALTRIP DALE	WHEELER EARL R
THOMPSON MYRON E	VAN HOOSER LOUIS	WALZ JOHN J	WHITAKER BETH A
THOMPSON ROSE M	VANCE CARL E	WARD HOWARD F	WHITAKER JACK R
THOMPSON BROTHERS	VANDENBERGH LEE	WARD OTIS R	WHITE GEORGE W
THOMPSON GEORGE E	VANFOSSEN ROBERT L	WARDEN STANLEY D	WHITE LEE
THOMPSON JUNIOR L	VANMETER RICHARD	WARFIELD LEON	WHITE ALBERT H
THOMPSON TRUMAN R	VARBLE ELMER	WARFIELD MAC G	WHITE CHARLES S
THOMPSON WILLIAM M	VARBLE RICKEY A	WARFORD JAMES RJR	WHITE ELVELOR
THOMSON CLIFFORD S	VARDA ROBERT G	WARNER DONALD L	WHITE JOHN
THORNTON ETHAN AJR	VARGE ANN	WARREN HOWARD A	WHITE MARK R
THURSBY EST. WENDELL W	VARWIG CHARLES R	WATERS GENE	WHITE NORMAN H
TIEMAN HERBERT C	VEDDER FERN E	WATERS GEORGE W	WHITE PAUL
TIEMANN JOSEPH W	VERMILLION ROY	WATERS WESLEY	WHITE RANDY P
TIERNEY JOHN C	VERNATTI THOMAS J	WATKINS BILL	WHITE ROBERT
TIGHE MARGARET A	VICKERY ALFRED J	WATKINS DAVID H	WHITE RUTH
TIMMERMEIER JANET	VIVIANO BILLY L	WATKINS DAVID R	WHITE STANLEY L
TIMMONS WAYNE F	VOGEL MERLE E	WATKINS RUTH	WHITEHEAD FLORENCE L
TIMS WILMON	VOGT CLARK	WATSON TRUMAN W	WHITEHOUSE ELMER H
TITSWORTH DEAN	VOLLINTINE WESLEY	WATSON (D) JOHN A	WHITLOCK KENNETH D
TITSWORTH JOHN L	VORLLBRACHT LEATHA G	WATSON EARL JR	WHITLOCK MILFORD
TODD ELMER EJR	VOTAW MARTIN	WATSON HAROLD W	WHITT BOBBY C
TOLLEN PAUL	VOYLES JEFFREY E	WATSON MEL	WHITTEN TORNIE A
TOLLIVER ALLAN	WADE PEGGY	WATSON ORAL D	WHITTLEY WILLIAM H
TOSH DONNA L	WADLOW ELVA	WATSON RICHARD W	WHITWORTH ARLENE M
TOSH DONNA L	WADLOW STEWART SR	WATT ANTHONY R	WHITWORTH CINDY
TOSH NANCY	WAGENBLAST ROY A	WATT MARGARET R	WHYERS LESTER L
TOWELL ROSALIE	WAGGONER JOHN F	WATT STEPHEN E	WHYTE FRANK
TOWELL WILLIAM	WAGHORN JAMES C	WATTS HENRY V	WIBEL HAZEL A
TRADER CHARLES O	WAGNER OREN	WEATHERFORD DEBBIE	WIEDUWILT HARRY F
TRASK BRADLEY	WAGNER CHARLES GJR	WEAVER BOB	WIENEKE TEENIE L
	WAGNER PETER P	WEBB CAROLYN	WIGGINS EVALEAN
	WAHLE HAROLD	WEBB ESTHER M	WILCOX ORREN W

WILDER ELMOR L
 WILDHABER JEROME L
 WILES DARYL
 WILFONG EDWARD D
 WILLARD GENE
 WILLEFORD ROY
 WILLIAMS KENNETH C
 WILLIAMS ROBERT JR
 WILLIAMS BOB
 WILLIAMS GARY L
 WILLIAMS MARIAN
 WILLIAMS MAURICE
 WILLIAMS ROBERT E
 WILLIAMS THOMAS S
 WILLIAMS VIVIAN M
 WILLS GEORGE N
 WILLS CHESTER
 WILSON MARTHA
 WILSON W E
 WILSON DONALD GSR
 WILSON CHARLES A
 WILSON ESTATE GLEN E
 WILSON JAMES D
 WILSON MARCIA J
 WILSON MARGARET E
 WILSON RICHARD D
 WILSON RUTH G
 WILSON VERNON B
 WINCHELL ROBERT
 WINEGARNER RALPH L
 WINKLER HARRIET E
 WINSTON JOHN B
 WINTER EMMA
 WINTERBOTTOM KENNETH
 WINTERS REGINALD D
 WISDOM WILLIS D
 WISEMAN FRED E
 WITCHER PATRICK H
 WITTMAN NORBERT E
 WITTMAN SHIRLEY J
 WOCK J R
 WOLF EDNA M
 WOLFF ALLEN W
 WOMACK TOM L
 WOOD DALE F
 WOOD GRACE
 WOOD HAROLD C
 WOOD JEANE E
 WOOD WILLIAM P
 WOODS FRED
 WOODS HARRY JR
 WOODS JULIE J
 WOODS LARRY
 WOODS STELLA M
 WOODSWORTH WALTER WJR
 WOOLDRIDGE DONALD K
 WOOLEY KENNETH
 WOOLSEY RICHARD C
 WORKMAN RAYMOND E
 WORLEY JAMES L

WORLEY LEWIS J
 WORMAN MICHAEL J
 WORTHEN ALICE R
 WORTHY JACK H
 WREN DONALD D
 WRIGHT DOROTHY A
 WRIGHT ELMER
 WRIGHT VIRGIL JR
 WYATT BARBARA M
 WYATT CECIL N
 WYATT CINDY E
 WYATT ROBERT D
 WYATT WILLIAM E
 WYHS BRENDA
 WYHS DAVID W
 WYMAN BETTY F
 WYMAN LENA
 YANCIE RICHARD
 YARASHUS ROBERT
 YARBER JERRY L
 YAUORNIK ROBERT T
 YEAGER MARGIE B
 YOUNG WILLIAM A
 YOUNG ALBERT V
 YOUNG GENE S
 YOUNG TRUST PAUL
 YOUNG WALTER E
 YOUNGBLOOD GARY W
 YOUNGBLOOD WILLIAM O
 ZAKRZEWICZ ROBERT J
 ZAKRZEWSKI GARY B
 ZEISSET THOMAS M
 ZIEGENFUSS ALYIS F
 ZIMMERMAN OWRETHA
 ZIMMERMAN DONALD L
 ZIMMERMAN MARY J
 ZIPPMANN LILO
 ZIRGES ROBERT E
 ZIRGES LINDA S
 ZUMWALT GEO M
 ZUMWALT DONNA

**Capital Credit Early
 Retirements are
 now Available!**

**Call: 217-707-6156
 Mon.- Fri., 7:30a-4p**

BEFORE JUMPING IN

KNOW THESE 6 POOL SAFETY TIPS

Keep these electrical safety tips in mind before and during swimming season. These safety tips also apply to hot tubs.

1. Keep anything that is plugged in at least 5 feet from the pool. The farther, the better.
2. Have a licensed contractor inspect the pool/hot tub wiring to ensure it meets code requirements.
3. Know where electrical switches and circuit breakers are and how to operate them.
4. Keep pool skimmers and other far-reaching tools more than 10 feet away from overhead power lines.
5. Make sure all outdoor outlets are GFCI protected. Test them once a month.
6. Do not touch electrical devices when you are wet or in contact with wet surfaces.

Teach these tips to kids and teens, especially when it comes to using a cell phone that is plugged into an outlet.

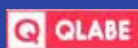

Electrical Appliances: How Much Power Do They Consume?

To save energy efficiently, you need to know which appliances consume the most.

How is consumption calculated?

$$\frac{(x \text{ days}) \times (x \text{ hours of use}) \times (x \text{ watts})}{1,000} = x \text{ kWh / year}$$

How much does it cost ?

Multiply the kWh indicated by the price.

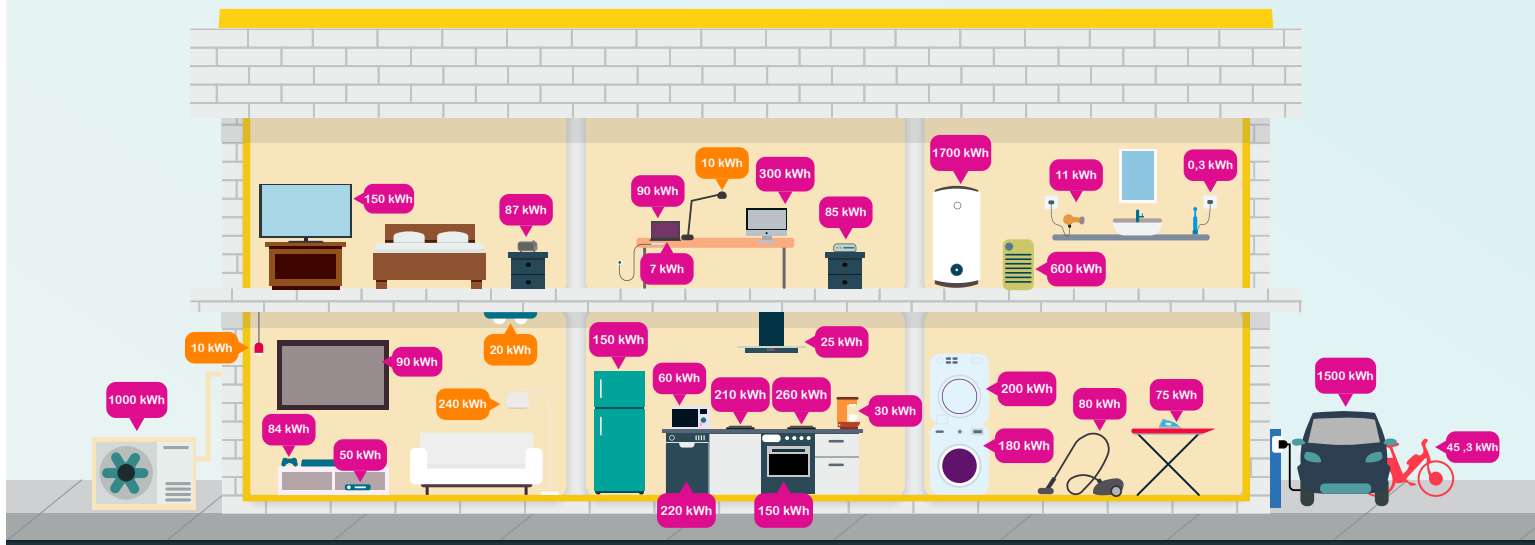

<https://qlabe.com/>

How a typical home uses energy:

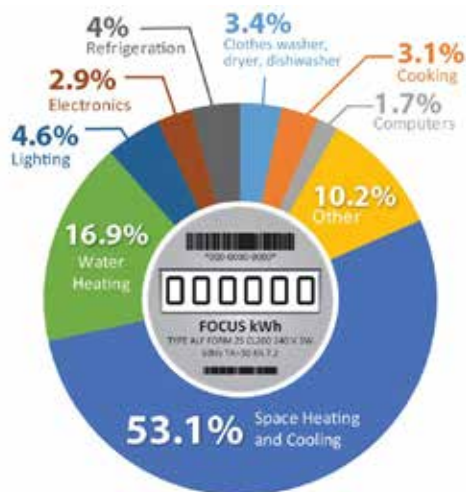

SUMMER HEAT IS ON THE WAY!

The Summer months in the Midwest can produce sweltering temperatures coupled with high levels of humidity. Our energy bill can tend to rise as we seek comfort and refuge in our home's air conditioning. Energy use differs from one home to another. Factors such as number of people living in the home, size of the home, how long appliances are plugged in, how many clothes you wash, and more have an impact on how much energy your home uses.

There are several things all households can do to help save energy in these upcoming summer months:

- Make sure the house has a proper level of insulation and air seal. **Air sealing is one of the most significant energy efficiency improvements you can make to your home.**
- Central air/other cooling systems have been serviced and are running at peak efficiency level.
- Be mindful/conservative in the temperature setting: 78 degrees is considered the "normal" summer setting (*on average 1 degree can save you 2% on your monthly bill - US Dept. of Energy*).
- Turning off fans and lights when you leave a room.
- Upgrade your appliances/electronics to Energy Star energy efficient models: www.energystar.gov

Where a typical home loses energy:

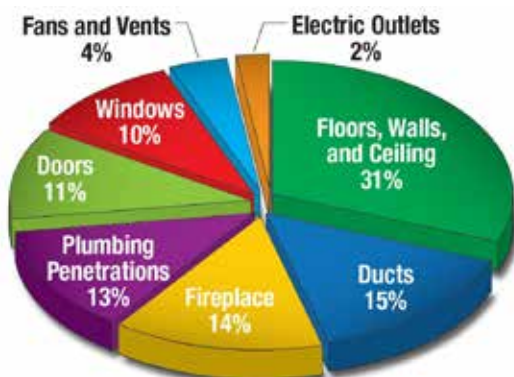

Source: U.S. Department of Energy

More energy saving tips: www.mjmec.coop/saving-energy-101



CONVENIENCE WITH MEMBERS IN MIND

PAYMENTS MADE EASY



Our new facility's drive-thru includes an awning which will help protect you from inclement weather and save you time while making payment for your electric service.

In addition, if you do not require a payment receipt or stop by after normal business hours, you will still have the option to submit your payment in a secure drop box located under the drive-thru awning and built right into the building. This drop off option will be available 24/7 for your convenience.

Payment options that MJM offers with the Member's best interest in mind:

Inside our lobby, Drive thru window, the drop box (if you do not want a receipt), calling IVR's secure card payment line (1-855-313-6314), on our website (www.mjmec.coop), through the SmartHub app, and mailing it to MJM's office (PO Box 80, Carlinville, IL 62626).

For those Members that are interested, we also offer an auto pay option. By logging in to our website or the app, you can set up recurring monthly payments which will continuously automatically process each month on the due date using a credit/debit card or checking account for payment.

** We encourage Members to use the method of **electronic check payments** as this option is less expensive to the Cooperative as compared to fees related to credit and debit card transactions. Checking account payments may be processed as a one-time payment or recurring monthly auto payments.



CURRENT APPLICATION DEADLINE IS JULY 4TH

Section 501(c)(3), 501(c), and 509(a)(1) non-for-profits organizations are encouraged to apply for an Operation Round Up (ORU) grant. Please send all applications, additional forms, and paperwork to Operation Round Up, **P.O. Box 80, Carlinville, IL, 62626.**
(or email completed pdf files to info@mjmec.coop)

To Download the ORU Application
visit: mjmec.coop/operation-round

MEMBER TRADING POST

FOR SALE:

1974 Lincoln Mark 4. 67,000mi. 98% original, \$8,500 (OBO).
Call or Text: 618-946-0962



ALSO THIS MONTH: R.O.W PROFESSIONALS WEEK



COME SEE US AT THE FAIR!

MJM WILL BE AT MACOUPIN AND MONTGOMERY FAIRS

We hope to see you out at the fair this year! We will have a electric safety demonstration and some giveaways for our members that stop in and say hi.

MACOUPIN COUNTY: JUNE 7th - 11th (Carlinville, IL)

MONTGOMERY COUNTY: JUNE 22nd - 26th (Butler, IL)



MJM EV CHARGING STATION INFO AND SPECS



This electric vehicle charging station is a Level 2 commercial charging station capable of charging 2 vehicles at once.

The cost to charge is \$0.20 / kWh and it might take 3-5 hours to add 40 miles of range to a vehicle. The MJM ChargePoint Station is the only listed public use EV charging station within 30 miles.

There are three ways to start a charging session:

- Tap to charge. With the ChargePoint app installed, you can start a charging session by holding your phone over the reader symbol on the station. Make sure you have the app and are signed into your account.
 - * *iPhone: In the ChargePoint app, go to Menu, select Account and then Manage Cards. Pick "set it up," add your ChargePoint pass to Apple Wallet and tap your phone on the station to charge.*
 - * *Android: Enable NFC, turn your phone screen on and tap your phone on the station to charge.*
- Start charging from the app. Choose the station and click the 'Start Charge' button.
- Use your ChargePoint card. Just tap your activated ChargePoint card (make sure to activate it) on the card reader symbol on the station.

If you need help, call driver support at **1-888-758-4389**.

The Steps to Restoring Power

When a major outage occurs, our crews restore service to the greatest number of people in the shortest time possible – until everyone has power.



- 1. High-Voltage Transmission Lines**
These lines carry large amounts of electricity. They rarely fail but must be repaired first.



- 2. Distribution Substations**
Crews inspect substations, which can serve hundreds or thousands of people.



- 3. Main Distribution Lines**
Main lines serve essential facilities like hospitals and larger communities.



- 4. Individual Homes and Businesses**
After main line repairs are complete, we repair lines that serve individual homes and businesses.



JUNE IS NATIONAL PET ADOPTION MONTH!

CHECK OUT THESE LOCATIONS OWNED BY MJM MEMBERS



Coolio - Male

*Jack Russell Terrier
& Beagle Mix*

MONTGOMERY COUNTY ANIMAL CONTROL

11252 NORTH 9TH AVENUE, HILLSBORO, IL 62049

MCACO@MONTGOMERYCO.COM (217) 532-3334

YOU CAN ALSO VIEW THEIR CURRENT ANIMALS ON [PETFINDER.COM](https://www.petfinder.com)

AND CHECK OUT "[FRIENDS OF MONTGOMERY COUNTY ANIMAL CONTROL](https://www.facebook.com/friends-of-montgomery-county-animal-control)" ON FACEBOOK

RIVERBEND HUMANE SOCIETY

NO-KILL ANIMAL SHELTER

913 W COUNTY RD, JERSEYVILLE, IL 62052

(618) 498-7299

YOU CAN FIND THEM SOCIAL MEDIA:

[FACEBOOK.COM/RIVERBENDHUMANESOCIETY](https://www.facebook.com/RIVERBENDHUMANESOCIETY)



BERTO



BEAU